

# Good News Church Worship Attendance

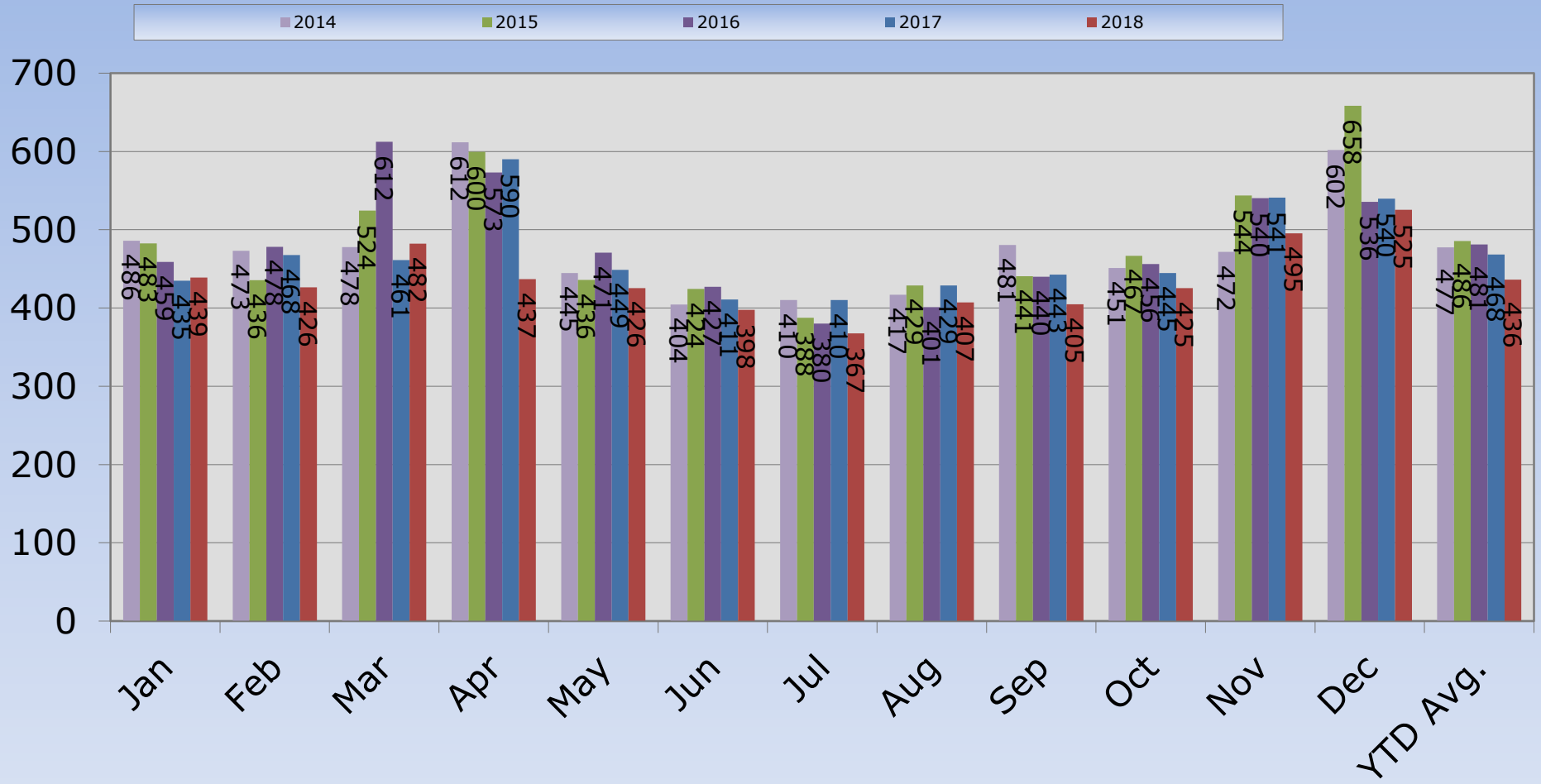

# Good News Church Giving

(2018 Giving to All Funds Except Kenya Mission)

AVG. Monthly Budget = \$80,675

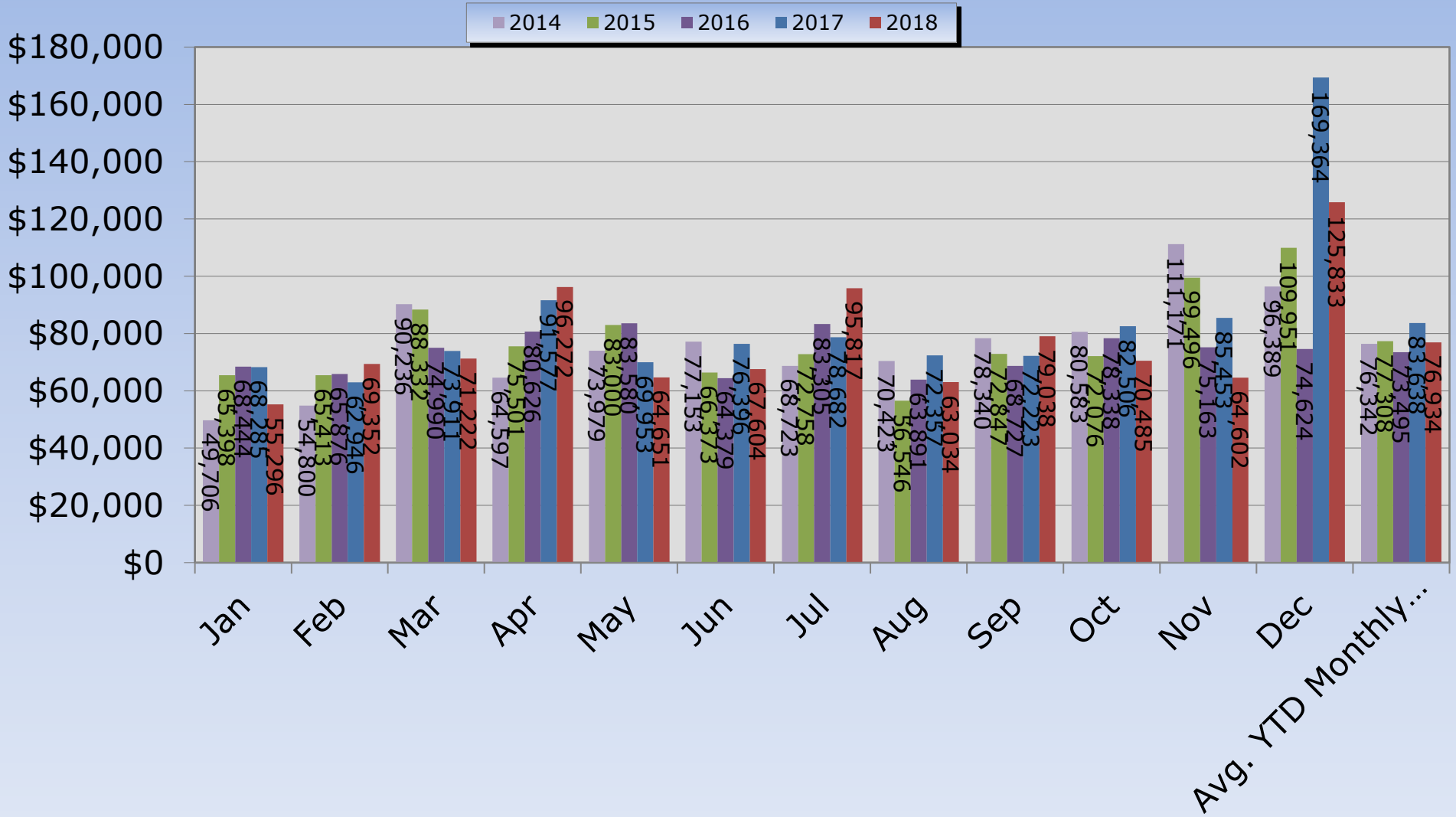

SUNDAY WORSHIP ATTENDANCE									
Week	1st Service	2nd Service	3rd Service	Other Services	Infant/Toddler Ministry 1st Service	Infant/Toddler Ministry 2nd Service	Attendance via Internet All Services	All Services (Excludes Internet Viewers)	Servant Keeper Total
1/7/2018	245	212			6	9	37	472	433
1/14/2018	228	191			10	9	29	438	433
1/21/2018	185	245			5	3	37	438	388
1/28/2018	222	173			7	6	18	408	390
2/4/2018	212	176			9	10	36	416	414
2/11/2018	242	179			4	7	26	432	417
2/18/2018	179	233			2	2	38	416	416
2/25/2018	241	189			5	6	25	441	429
3/4/2018	212	166			6	6	14	390	390
3/11/2018	205	207			3		27	415	415
3/18/2018	215	194			5	7	35	421	418
3/25/2018	240	223		221	8	11	26	703	439
4/1/2018	145	295	142		14	10	89	606	411
4/8/2018	215	160			4	8	46	387	387
4/15/2018		208				9	63	217	176
4/22/2018	244	214			3	6	24	467	466
4/29/2018	242	253			6	7	22	508	467
5/6/2018	245	194			7	6	24	452	397
5/13/2018	285	192			8	3	22	488	456
5/20/2018	202	181			6	11	21	400	375
5/27/2018	203	148			7	4		362	319
6/3/2018	237	209					25	446	425
6/10/2018	189	202			2		16	393	383
6/17/2018	195	160			1			356	337
6/24/2018	198	191			5	2	25	396	389
7/1/2018	171	196			6	3	16	376	351
7/8/2018	189	185				3	16	377	331
7/15/2018	212	176			3	3	16	394	401
7/22/2018	148	219			2	2	17	371	313
7/29/2018	169	150					16	319	307
8/5/2018	214	164				5	15	383	315
8/12/2018	234	188			5		25	427	385
8/19/2018	197	189			2	3	16	391	374
8/26/2018	213	213				2	24	428	426
9/2/2018	168	165			3	8	24	344	317
9/9/2018	230	204			22	20	17	476	381
9/16/2018	227	189			4	8	30	428	402
9/23/2018	210	179			7	6	19	402	407
9/30/2018	176	187			5	5	23	373	364
10/7/2018	211	212			4	7	25	434	401
10/14/2018	200	183			7	7	24	397	375
10/21/2018	221	212			5	10	20	448	443
10/28/2018	234	157			13	18	18	422	405
11/4/2018	302	163			7	5	17	477	484
11/11/2018	218	205			1	3	21	427	414
11/18/2018	251	172		209	6	12	22	650	403
11/25/2018	246	168			8	5	22	427	390
12/2/2018	156	171			4	12	42	343	331
12/9/2018	236	221			7	8	23	472	448
12/16/2018	238	190			6	5	19	439	418
12/23/2018	192	172		629	3	5	37	1,001	315
12/30/2018	195	171			4	2	24	372	
<b>Totals</b>	<b>10,884</b>	<b>9,996</b>	<b>142</b>	<b>1,059</b>	<b>267</b>	<b>309</b>	<b>1,313</b>	<b>22,666</b>	<b>19,871</b>
Count	51	52	1	3	46	46	50	52	51
Average	213	192	142	353	6	7	26	436	390

SUNDAY EDUCATION SESSIONS								
Week	Sunday School Session 1	Sunday School Session 2	Sunday School 5th-8th Session 1	Sunday School 5th-8th Session 2	Sunday School High School	Sunday School Adults	Sun. School Adults via Internet	Sunday School Totals (Excludes Internet Viewers)
1/7/2018	31	50	9		18	48		156
1/14/2018	25	43	14		11	45		138
1/21/2018	30	49	15		6	43		143
1/28/2018	32	44				34		110
2/4/2018	34	45	25		13	19		136
2/11/2018	26	48	26		16	36		152
2/18/2018	27	26	18		8	18		97
2/25/2018	20	55	15		16	4		110
3/4/2018	30	43	16		19	34		142
3/11/2018	15	27	12		26	34		114
3/18/2018	28	41	13		17	12		111
3/25/2018	29	38	8		21	31		127
4/1/2018								n/a
4/8/2018	34	39	6	8	7	35		129
4/15/2018								n/a
4/22/2018	24	33	7	10	7	29		110
4/29/2018	21	36	9	8	5	28		107
5/6/2018	29	48	11	6	10	21		125
5/13/2018	58	38				24		120
5/20/2018	35	46				17		98
5/27/2018								n/a
6/3/2018								n/a
6/10/2018								n/a
6/17/2018								n/a
6/24/2018								n/a
7/1/2018								n/a
7/8/2018						15		15
7/15/2018						17		17
7/22/2018						15		15
7/29/2018						15		15
8/5/2018								n/a
8/12/2018								n/a
8/19/2018								n/a
8/26/2018								n/a
9/2/2018								n/a
9/9/2018	36	35	11	12		55	31	149
9/16/2018	35	38	12	11		37	88	133
9/23/2018	34	37	13	10		47	42	141
9/30/2018	30	37	11	6		21	54	105
10/7/2018	32	21	9	5		23	32	90
10/14/2018	35	31	8	5		37	37	116
10/21/2018	56	43	10	6		33	17	148
10/28/2018	30	43	7	6		52		138
11/4/2018	33	46	7	10		48		144
11/11/2018	36	39	10	5		14		104
11/18/2018	28	42	5	10		26		111
11/25/2018								n/a
12/2/2018	17	22	5	6		26		76
12/9/2018	23	19	13	7		47		109
12/16/2018								n/a
12/23/2018								n/a
12/30/2018								n/a
<b>Totals</b>	<b>953</b>	<b>1,202</b>	<b>325</b>	<b>131</b>	<b>200</b>	<b>1,040</b>		<b>3,851</b>
Count	31	31	28	17	15	35		35
Average	31	39	12	8	13	30		110

2018 Statistics

OTHER ATTENDANCE							
Week	Wed. Family Time	Wed. 5th Group	Wed. 6th-8th Group	Wed. HS Youth Group	Journey/Way/Walk Groups	Other Study Groups	VBS & CBS
1/7/2018	37	6	21	37	14	10	
1/14/2018	54	10	21	37	11	18	
1/21/2018	33	8	18	36	13	13	
1/28/2018	38	9	13	39	12	28	
2/4/2018	60		17	47	6	15	
2/11/2018	39	12	21	36	13	25	
2/18/2018	42	6	19	42	12	18	
2/25/2018	38	4	18	39	13	32	
3/4/2018	52	10	23	50	13	35	
3/11/2018	37	14	27	51	11	44	
3/18/2018	51	11	21	45	13	31	
3/25/2018		13	24	46	13	42	
4/1/2018							
4/8/2018	46	14	22	48	5	26	
4/15/2018	38	5	17	27	8	51	
4/22/2018		10	23	39	12	24	
4/29/2018	172					29	
5/6/2018		3	18	35		25	
5/13/2018		2	16	41		30	
5/20/2018						28	
5/27/2018						14	
6/3/2018						10	
6/10/2018						15	
6/17/2018						11	
6/24/2018						14	
7/1/2018						10	
7/8/2018						15	
7/15/2018						8	163
7/22/2018						27	
7/29/2018						11	
8/5/2018						13	
8/12/2018						9	
8/19/2018						34	
8/26/2018						11	
9/2/2018	45	20	27	53			
9/9/2018	33	19	28	47		11	
9/16/2018	22	14	24	44		32	
9/23/2018	21	19	26	37	7	34	
9/30/2018	36	10	17	14	20	51	
10/7/2018	22	22	15	39	29	32	
10/14/2018	18	22	23	38	29	67	
10/21/2018	19	20	22	39	32	30	
10/28/2018	10	5	10	19	33	48	
11/4/2018	24	22	19	42	30	15	
11/11/2018	19	24	21	44	24	44	
11/18/2018					8	12	
11/25/2018		16	15	39	17	15	
12/2/2018		19	16	46	27	19	
12/9/2018		22	19	43	13	27	
12/16/2018					15	20	
12/23/2018							
12/30/2018							
<b>Totals</b>	<b>1,006</b>	<b>391</b>	<b>621</b>	<b>1,239</b>	<b>453</b>	<b>1,183</b>	<b>163</b>
Count	25	30	31	31	28	48	1
<b>Average</b>	<b>40</b>	<b>13</b>	<b>20</b>	<b>40</b>	<b>16</b>	<b>25</b>	<b>163</b>

OFFERINGS							
Week	#1001 Sunday Plate	#1001 Gen. Fund Automatic Deposit	#1001 Sunday School	Tithe/ General Fund Giving	#1005 Bldg. Fund Plate	#1005 Bldg. Fund Automatic Deposit	Building Fund Giving
1/7/2018	8,745.20	750.00	16.28	\$ 9,511.48	295.00	730.00	\$ 1,025.00
1/14/2018	8,768.75	4,523.00	25.06	\$ 13,316.81	491.00	605.00	\$ 1,096.00
1/21/2018	8,280.03	2,783.00	28.97	\$ 11,092.00	676.00	40.00	\$ 716.00
1/28/2018	6,462.02	9,567.22	21.36	\$ 16,050.60	685.00	1,311.67	\$ 1,996.67
2/4/2018	12,351.77	1,410.00		\$ 13,761.77	1,273.00	40.00	\$ 1,313.00
2/11/2018	8,784.60	6,458.00		\$ 15,242.60	120.00	690.00	\$ 810.00
2/18/2018	7,530.31	2,330.50		\$ 9,860.81	631.00	625.00	\$ 1,256.00
2/25/2018	13,480.48	11,849.90	25.22	\$ 25,355.60	370.00	1,165.00	\$ 1,535.00
3/4/2018	11,627.16	1,910.00	19.42	\$ 13,556.58	850.00	40.00	\$ 890.00
3/11/2018	11,727.18	6,323.00	17.49	\$ 18,067.67	401.00	690.00	\$ 1,091.00
3/18/2018	10,628.55	4,421.25	27.90	\$ 15,077.70	406.00	625.00	\$ 1,031.00
3/25/2018	6,729.75	10,547.00	14.84	\$ 17,291.59	465.00	1,380.00	\$ 1,845.00
4/1/2018	13,783.89	610.00		\$ 14,393.89	241.00		\$ 241.00
4/8/2018	7,822.50	4,413.00	16.58	\$ 12,252.08	555.00	540.00	\$ 1,095.00
4/15/2018	23,348.00	4,839.10		\$ 28,187.10	366.00	665.00	\$ 1,031.00
4/22/2018	9,319.47	5,273.00	16.09	\$ 14,608.56	610.00	670.00	\$ 1,280.00
4/29/2018	11,127.87	7,546.60	15.15	\$ 18,689.62	509.00	645.00	\$ 1,154.00
5/6/2018	11,024.32	3,723.00		\$ 14,747.32	5,200.00	540.00	\$ 5,740.00
5/13/2018	8,364.47	4,627.31	19.86	\$ 13,011.64	486.00	665.00	\$ 1,151.00
5/20/2018	8,325.71	4,833.00		\$ 13,158.71	475.00	670.00	\$ 1,145.00
5/27/2018	8,521.06	6,300.00		\$ 14,821.06	231.00	645.00	\$ 876.00
6/3/2018	12,239.78	2,255.00		\$ 14,494.78	690.00	520.00	\$ 1,210.00
6/10/2018	9,444.58	5,348.00		\$ 14,792.58	791.00	1,065.00	\$ 1,856.00
6/17/2018	6,589.60	4,815.00		\$ 11,404.60	95.00	650.00	\$ 745.00
6/24/2018	9,252.38	11,262.99		\$ 20,515.37	1,401.00	1,185.00	\$ 2,586.00
7/1/2018	12,738.55	485.01		\$ 13,223.56	555.00	0.00	\$ 555.00
7/8/2018	6,392.00	3,884.70		\$ 10,276.70	401.00	515.00	\$ 916.00
7/15/2018	11,142.52	4,820.00		\$ 15,962.52	65.00	690.00	\$ 755.00
7/22/2018	8,806.29	4,736.10		\$ 13,542.39	5,486.00	635.00	\$ 6,121.00
7/29/2018	12,238.55	17,770.00		\$ 30,008.55	220.00	1,145.00	\$ 1,365.00
8/5/2018	10,209.95	3,673.00		\$ 13,882.95	301.00	540.00	\$ 841.00
8/12/2018	8,611.35	3,870.00		\$ 12,481.35	540.00	190.00	\$ 730.00
8/19/2018	11,044.13	3,639.54		\$ 14,683.67	446.00	615.00	\$ 1,061.00
8/26/2018	6,643.82	10,075.00		\$ 16,718.82	650.00	1,185.00	\$ 1,835.00
9/2/2018	9,546.14	2,640.00		\$ 12,186.14	266.00	520.00	\$ 786.00
9/9/2018	16,341.14	3,938.00		\$ 20,279.14	790.00	140.00	\$ 930.00
9/16/2018	9,289.48	4,130.00		\$ 13,419.48	215.00	765.00	\$ 980.00
9/23/2018	7,497.10	7,413.00	59.30	\$ 14,969.40	790.00	425.00	\$ 1,215.00
9/30/2018	10,273.01	2,960.00	18.55	\$ 13,251.56	326.00	495.00	\$ 821.00
10/7/2018	9,847.29	4,428.00		\$ 14,275.29	1,225.00	540.00	\$ 1,765.00
10/14/2018	8,006.48	6,425.00		\$ 14,431.48	621.00	1,165.00	\$ 1,786.00
10/21/2018	7,815.85	5,483.00	51.43	\$ 13,350.28	5,450.00	140.00	\$ 5,590.00
10/28/2018	10,228.42	7,180.00	16.12	\$ 17,424.54	617.00	1,145.00	\$ 1,762.00
11/4/2018	12,474.03	1,190.00	14.55	\$ 13,678.58	5,330.58	40.00	\$ 5,370.58
11/11/2018	11,178.83	5,088.00	19.95	\$ 16,286.78	456.00	615.00	\$ 1,071.00
11/18/2018	7,633.37	3,440.00	27.12	\$ 11,100.49	315.00	670.00	\$ 985.00
11/25/2018	6,275.75	7,013.00		\$ 13,288.75	196.00	665.00	\$ 861.00
12/2/2018	18,101.99	4,305.00	13.63	\$ 22,420.62	2,120.00	540.00	\$ 2,660.00
12/9/2018	12,774.90	4,943.00	29.46	\$ 17,747.36	1,065.00	615.00	\$ 1,680.00
12/16/2018	16,773.46	6,310.00		\$ 23,083.46	1,280.00	620.00	\$ 1,900.00
12/23/2018	24,814.00	10,608.00		\$ 35,422.00	785.00	1,740.00	\$ 2,525.00
12/30/2018	10,954.89	3,360.00		\$ 14,314.89	592.00	20.00	\$ 612.00
<b>Totals</b>	<b>\$ 551,932.72</b>	<b>\$ 272,526.22</b>	<b>514.33</b>	<b>\$ 824,973.27</b>	<b>\$ 49,416.58</b>	<b>\$ 32,776.67</b>	<b>\$ 82,193.25</b>
Count	52	52	22	52	52	51	52
<b>Average</b>	<b>\$ 10,614.09</b>	<b>\$ 5,240.89</b>	<b>\$ 23.38</b>	<b>\$ 15,864.87</b>	<b>\$ 950.32</b>	<b>\$ 642.68</b>	<b>\$ 1,580.64</b>

2018 Statistics

Week	DESIGNATED GIVING				TOTAL GIVING		
	#1003 Youth Fund	Designated Giving	#1009 Designated Giving	#1008 Kenya Mission Trip Fund	All Designated Giving	Total Weekly Giving from All Sources (Excluding Kenya Mission)	Total Weekly Giving from All Sources
1/7/2018					0	\$ 10,536.48	\$ 10,536.48
1/14/2018				1,194.84	\$ 1,194.84	\$ 14,412.81	\$ 15,607.65
1/21/2018		SFFC	325.00		\$ 325.00	\$ 12,133.00	\$ 12,133.00
1/28/2018		Benevolence & McGovern	165.97	405.00	\$ 570.97	\$ 18,213.24	\$ 18,618.24
2/4/2018					0	\$ 15,074.77	\$ 15,074.77
2/11/2018					0	\$ 16,052.60	\$ 16,052.60
2/18/2018	217.00			1,542.94	\$ 1,759.94	\$ 11,333.81	\$ 12,876.75
2/25/2018					0	\$ 26,890.60	\$ 26,890.60
3/4/2018					0	\$ 14,446.58	\$ 14,446.58
3/11/2018				400.00	\$ 400.00	\$ 19,158.67	\$ 19,558.67
3/18/2018					0	\$ 16,108.70	\$ 16,108.70
3/25/2018		Maundy Thur-Something To Eat	2,371.08	2,365.00	\$ 4,736.08	\$ 21,507.67	\$ 23,872.67
4/1/2018		Maundy Thur-Something To Eat	410.00		\$ 410.00	\$ 15,044.89	\$ 15,044.89
4/8/2018					0	\$ 13,347.08	\$ 13,347.08
4/15/2018					0	\$ 29,218.10	\$ 29,218.10
4/22/2018		Something To Eat	100.00		\$ 100.00	\$ 15,988.56	\$ 15,988.56
4/29/2018		Something To Eat	2,830.00		\$ 2,830.00	\$ 22,673.62	\$ 22,673.62
5/6/2018					0	\$ 20,487.32	\$ 20,487.32
5/13/2018					0	\$ 14,162.64	\$ 14,162.64
5/20/2018					0	\$ 14,303.71	\$ 14,303.71
5/27/2018				29,151.54	\$ 29,151.54	\$ 15,697.06	\$ 44,848.60
6/3/2018					0	\$ 15,704.78	\$ 15,704.78
6/10/2018				1,805.00	\$ 1,805.00	\$ 16,648.58	\$ 18,453.58
6/17/2018				2,650.00	\$ 2,650.00	\$ 12,149.60	\$ 14,799.60
6/24/2018				1,000.00	\$ 1,000.00	\$ 23,101.37	\$ 24,101.37
7/1/2018				1,275.00	\$ 1,275.00	\$ 13,778.56	\$ 15,053.56
7/8/2018			1,000.00	440.00	\$ 1,440.00	\$ 12,192.70	\$ 12,632.70
7/15/2018		VBS \$1991.30/VB Ct \$100	2,091.30	2,975.00	\$ 5,066.30	\$ 18,808.82	\$ 21,783.82
7/22/2018				200.00	\$ 200.00	\$ 19,663.39	\$ 19,863.39
7/29/2018					0	\$ 31,373.55	\$ 31,373.55
8/5/2018					0	\$ 14,723.95	\$ 14,723.95
8/12/2018					0	\$ 13,211.35	\$ 13,211.35
8/19/2018		Peterson Worship Tracks	400.00		\$ 400.00	\$ 16,144.67	\$ 16,144.67
8/26/2018		Volleyball-Vanderloo/Fick	400.00		\$ 400.00	\$ 18,953.82	\$ 18,953.82
9/2/2018					0	\$ 12,972.14	\$ 12,972.14
9/9/2018					0	\$ 21,209.14	\$ 21,209.14
9/16/2018		Nofziger-VBS Kenya	200.00		\$ 200.00	\$ 14,599.48	\$ 14,599.48
9/23/2018					0	\$ 16,184.40	\$ 16,184.40
9/30/2018					0	\$ 14,072.56	\$ 14,072.56
10/7/2018		Edgebraaten-Fall Festival	100.00	100.00	\$ 200.00	\$ 16,140.29	\$ 16,240.29
10/14/2018					0	\$ 16,217.48	\$ 16,217.48
10/21/2018					0	\$ 18,940.28	\$ 18,940.28
10/28/2018				200.00	\$ 200.00	\$ 19,186.54	\$ 19,386.54
11/4/2018					0	\$ 19,049.16	\$ 19,049.16
11/11/2018		Nofziger-Kenya	200.00	-200.00		\$ 17,557.78	\$ 17,357.78
11/18/2018		Thanksgiving	1,634.50		\$ 1,634.50	\$ 13,719.99	\$ 13,719.99
11/25/2018		Thanksgiving/McGovern Cares	125.00		\$ 125.00	\$ 14,274.75	\$ 14,274.75
12/2/2018		Thanksgiving/McGovern Cares	160.00		\$ 160.00	\$ 25,240.62	\$ 25,240.62
12/9/2018		Christmas Eve/Amazon Smile	186.40		\$ 186.40	\$ 19,613.76	\$ 19,613.76
12/16/2018		Christmas Eve	25.00		\$ 25.00	\$ 25,008.46	\$ 25,008.46
12/23/2018		Christmas Eve	3,066.55		\$ 3,066.55	\$ 41,013.55	\$ 41,013.55
12/30/2018		Christmas Eve	30.00		\$ 30.00	\$ 14,956.89	\$ 14,956.89
<b>Totals</b>	<b>217.00</b>	<b>\$ -</b>	<b>\$ 15,820.80</b>	<b>45,504.32</b>	<b>\$ 61,542.12</b>	<b>\$ 923,204.32</b>	<b>\$ 968,708.64</b>
Count	1		0	20	16.00	29	52
<b>Average</b>	<b>\$ 217.00</b>		<b>\$ 791.04</b>	<b>2,844.02</b>	<b>\$ 2,122.14</b>	<b>\$ 17,753.93</b>	<b>\$ 18,629.01</b>