

Good News Church Worship Attendance

2015 2016 2017 2018 2019

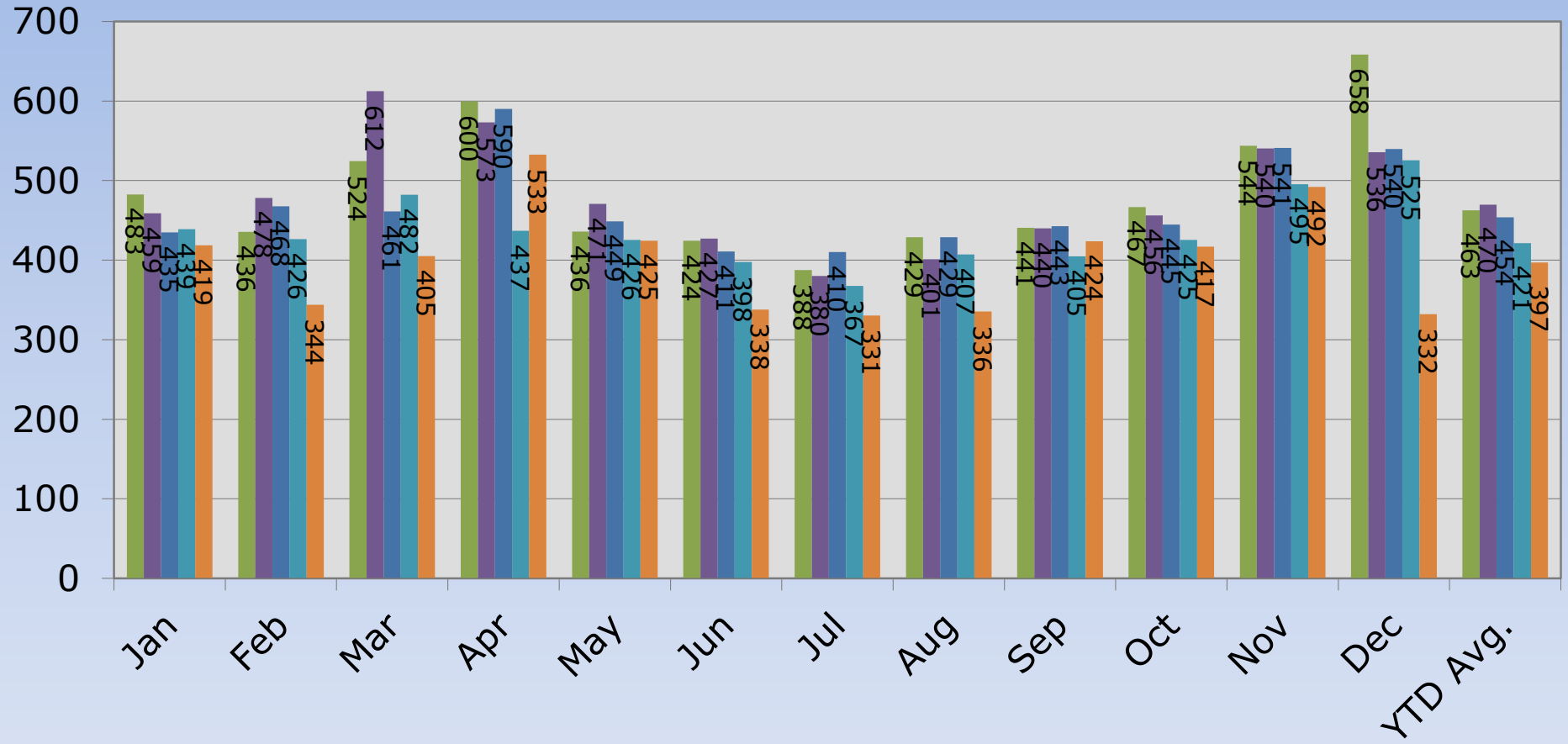

Good News Church Giving

(Giving to All Funds Except Kenya Mission)
2019 AVG. Monthly Budget = \$81,485

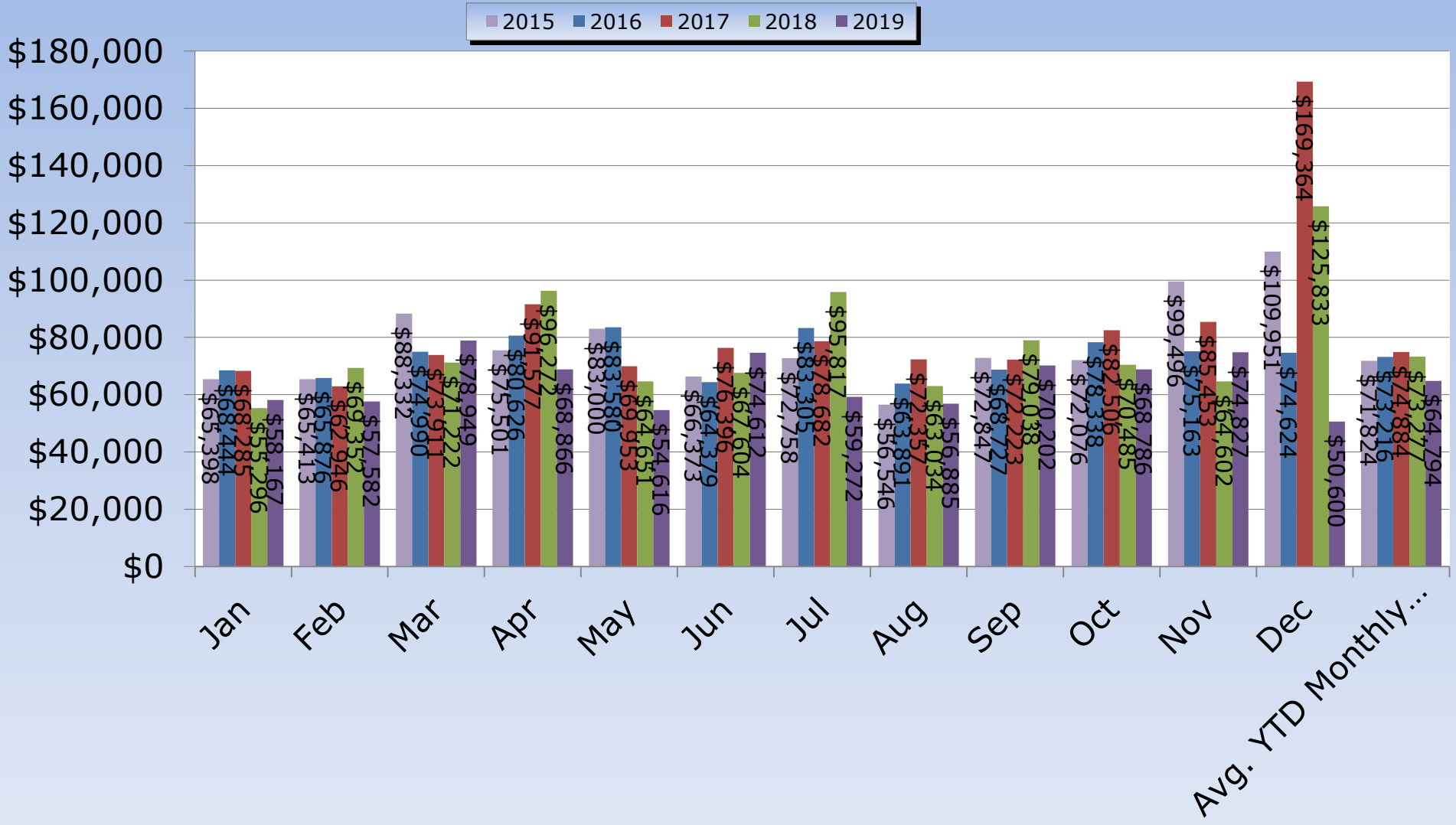

SUNDAY WORSHIP ATTENDANCE										
Week	1st Service	2nd Service	3rd Service	Other Services	Infant/Toddler Ministry 1st Service	Infant/Toddler Ministry 2nd Service	Infant/Toddler Ministry 3rd Service	Attendance via Internet All Services	All Services (Excludes Internet Viewers)	Friendship Pads Total
1/6/2019	263	203			4	4		16	474	455
1/13/2019	230	193			5	7		40	435	425
1/20/2019	205	165			9	4		38	383	383
1/27/2019	205	162			7	9		22	383	349
2/3/2019	232	151			3	6		25	392	358
2/10/2019	185	190			4	9		29	388	350
2/17/2019	167	148			8	4		24	327	309
2/24/2019	143	115			6	5		64	269	242
3/3/2019	195	165			12	14		45	386	324
3/10/2019	141	174			3	4		39	322	316
3/17/2019	181	203			3	10		27	397	393
3/24/2019	242	218			7	10		27	477	416
3/31/2019	240	185			12	6		31	443	443
4/7/2019	216	179			5	2		33	402	383
4/14/2019	230	202			5	7		19	444	440
4/21/2019	182	232	209	212	2	4		27	841	559
4/28/2019	231	191			13	8		39	443	441
5/5/2019	235	207			5	4		22	451	432
5/12/2019	259	198			6	4		15	467	467
5/19/2019	258	181			6	10		23	455	452
5/26/2019	162	154			6	3		27	325	275
6/2/2019	157	169			6	9		26	341	297
6/9/2019	173	164			3	3		23	343	343
6/16/2019	187	113			9	9		22	318	282
6/23/2019	205	138			6	9		21	358	340
6/30/2019	176	148			3	2		30	329	313
7/7/2019	186	123			4	6		25	319	307
7/14/2019	191	134			4	2		19	331	297
7/21/2019	165	143			5	11		18	324	280
7/28/2019	160	172			11	5		26	348	315
8/4/2019	143	142			9	7		23	301	277
8/11/2019	205	140			7	6		20	358	335
8/18/2019	162	151			2	3		27	318	302
8/25/2019	195	160			6	4		25	365	323
9/1/2019	203	179			8	4		29	394	348
9/8/2019	266	186			7	6		22	465	465
9/15/2019	234	178			20	9		20	441	400
9/22/2019	227	188			5	6		29	426	394
9/29/2019	244	132			12	5		31	393	382
10/6/2019	240	150			4	5		63	399	388
10/13/2019	232	185			6	13		44	436	416
10/20/2019	236	188			4	13		31	441	414
10/27/2019	224	148			8	11		53	391	381
11/3/2019	264	152			10	8		30	434	427
11/10/2019	235	170			9	4		57	418	418
11/17/2019	283	161			5	4		36	453	419
11/24/2019	213	191		247	6	6		30	663	395
12/1/2019	184	134			7	7		65	332	332
12/8/2019									n/a	
12/15/2019									n/a	
12/22/2019									n/a	
12/29/2019									n/a	
Totals	9,992	8,055	209	459	317	311	0	1,477	19,343	17,802
Count	48	48	1	2	48	48	0	48	48	48
Average	208	168	209	230	7	6	#DIV/0!	31	403	371

SUNDAY EDUCATION SESSIONS								
Week	Sunday School Session 1	Sunday School Session 2	Sunday School 5th-8th Session 1	Sunday School 5th-8th Session 2	Sunday School High School/ Young Adults	Sunday School Adults	Sun. School Adults via Internet	Sunday School Totals (Excludes Internet Viewers)
1/6/2019	33	32				27		92
1/13/2019	32	25	9	4		9		79
1/20/2019	27	42	7	7		42		125
1/27/2019	28	24	8	6	12	6		84
2/3/2019	27	21	8	6	12	19		93
2/10/2019	16	38	8	8	10	15		95
2/17/2019	15	27	8	4	4	8		66
2/24/2019	18	25	3	7	14			67
3/3/2019	11	24	10	6	11	11		73
3/10/2019	11	26	6	7	12			62
3/17/2019	20	25	10	10	3	35		103
3/24/2019	18	32	7	7	7	22		93
3/31/2019	33	23	7	10	7	22		102
4/7/2019	10	53	6	5	9	12		95
4/14/2019	18	32	9	7	10	7		83
4/21/2019							n/a	
4/28/2019	20	35	4	12		27		98
5/5/2019	26	31	9	4	6	14		90
5/12/2019	25	26	9	7		32		99
5/19/2019	34	36	6	4		22		102
5/26/2019							n/a	
6/2/2019							n/a	
6/9/2019							n/a	
6/16/2019							n/a	
6/23/2019							n/a	
6/30/2019							n/a	
7/7/2019							n/a	
7/14/2019							n/a	
7/21/2019						12		12
7/28/2019						10		10
8/4/2019						12		12
8/11/2019							n/a	
8/18/2019						7		7
8/25/2019							n/a	
9/1/2019							n/a	
9/8/2019	38	53	8	11		49		159
9/15/2019	25	57	12	16		53	7	163
9/22/2019	21	52	5	5		46	7	129
9/29/2019	22	50	5	5		41	7	123
10/6/2019	21	26	5	13		45	7	110
10/13/2019	25	50	7	12		49	7	143
10/20/2019	27	42	7	9		48	7	133
10/27/2019	26	46	10	14		44	7	140
11/3/2019	28	42				47	5	117
11/10/2019	18	50	6	15		19	5	108
11/17/2019	15	46	4	13		16		94
11/24/2019	13	49	19					81
12/1/2019	8							8
12/8/2019							n/a	
12/15/2019							n/a	
12/22/2019							n/a	
12/29/2019							n/a	
Totals	709	1,140	222	234	117	828		3,250
Count	32	31	29	28	13	32		36
Average	22	37	8	8	9	26		90

OTHER ATTENDANCE											
Week	Wed. Family Time	Wed. 5th Group	Wed. 6th-8th Group	Wed. HS Youth Group	Journey/Way/Walk Groups	Other Study Groups	Summer Kids Studies	Summer MS Studies	Summer HS Studies	Summer Adult Studies	VBS & CBS
1/6/2019		8	16	33	25	42					
1/13/2019	16	20	19	39	17	28					
1/20/2019	24	19	18	38	33	38					
1/27/2019						9					
2/3/2019	9	19	17	44	12	21					
2/10/2019		18	20	38	33	37					
2/17/2019		11	15	31	47	25					
2/24/2019		19	16	26	20	43					
3/3/2019	17	17	11	22	20	20					
3/10/2019	8	19	12	26	10	23					
3/17/2019		19	20	19	24	50					
3/24/2019	21	20	16	44	26	59					
3/31/2019	21	14	16	15	27	48					
4/7/2019		21	10	27	18	18					
4/14/2019					18	34					
4/21/2019					6	52					
4/28/2019		5	12	34	6	26					
5/5/2019		8	15	35	7	49					
5/12/2019		11	13	42		24					
5/19/2019						45					
5/26/2019						9					
6/2/2019						22					
6/9/2019						22					
6/16/2019						25					
6/23/2019						35					
6/30/2019						3					
7/7/2019						16					
7/14/2019						11					
7/21/2019						16					168
7/28/2019						7					
8/4/2019						6					
8/11/2019						7					
8/18/2019						20					
8/25/2019						14					
9/1/2019				57		12					
9/8/2019				51		44					
9/15/2019				30		25					
9/22/2019						35					
9/29/2019				44		25					
10/6/2019				45		47					
10/13/2019				38		27					
10/20/2019				56	6	40					
10/27/2019				61	8	29					
11/3/2019				41	6	18					
11/10/2019	50			50	6						
11/17/2019				46							
11/24/2019											
12/1/2019											
12/8/2019											
12/15/2019											
12/22/2019											
12/29/2019											
Totals	166	248	246	1,032	375	1,206	0	0	0	168	
Count	8	16	16	27	21	44	0	0	0	1	
Average	21	16	15	38	18	27	#DIV/0!	#DIV/0!	#DIV/0!	168	

OFFERINGS							
Week	#1001 Sunday Plate	#1001 Gen. Fund Automatic Deposit	#1001 Sunday School	Tithe/ General Fund Giving	#1005 Bldg. Fund Plate	#1005 Bldg. Fund Automatic Deposit	Building Fund Giving
1/6/2019	9,683.85	1,568.00		\$ 11,251.85	290.00	40.00	\$ 330.00
1/13/2019	9,430.52	5,685.00	16.93	\$ 15,132.45	250.00	690.00	\$ 940.00
1/20/2019	8,895.72	3,328.00	10.70	\$ 12,234.42	441.00	595.00	\$ 1,036.00
1/27/2019	7,558.73	8,270.00	13.19	\$ 15,841.92	235.00	1,165.00	\$ 1,400.00
2/3/2019	11,395.57	1,430.00	20.34	\$ 12,845.91	646.00	20.00	\$ 666.00
2/10/2019	6,870.87	5,938.00	17.31	\$ 12,826.18	275.00	690.00	\$ 965.00
2/17/2019	8,029.17	3,545.00		\$ 11,574.17	457.00	495.00	\$ 952.00
2/24/2019	7,193.92	8,949.00	15.92	\$ 16,158.84	235.00	1,165.00	\$ 1,400.00
3/3/2019	11,120.17	1,872.20		\$ 12,992.37	786.00	40.00	\$ 826.00
3/10/2019	6,134.35	5,677.79		\$ 11,812.14	62.00	640.00	\$ 702.00
3/17/2019	9,422.11	2,856.28	42.87	\$ 12,321.26	501.00	2,071.91	\$ 2,572.91
3/24/2019	6,978.32	10,758.12		\$ 17,736.44	330.00	1,962.12	\$ 2,292.12
3/31/2019	11,468.86	5,567.60		\$ 17,036.46	441.00	175.00	\$ 616.00
4/7/2019	10,506.77	6,014.66	53.61	\$ 16,575.04	240.00	220.00	\$ 460.00
4/14/2019	8,595.71	7,471.98		\$ 16,067.69	471.00	1,559.13	\$ 2,030.13
4/21/2019	6,654.88	2,946.50		\$ 9,601.38	45.00	20.00	\$ 65.00
4/28/2019	13,630.00	5,801.62	28.60	\$ 19,460.22	1,296.00	20.00	\$ 1,316.00
5/5/2019	9,246.00	3,152.13	19.37	\$ 12,417.50	60.00	40.00	\$ 100.00
5/12/2019	7,140.97	2,010.66	14.45	\$ 9,166.08	95.00	20.00	\$ 115.00
5/19/2019	9,138.88	7,194.53		\$ 16,333.41	926.00	1,559.13	\$ 2,485.13
5/26/2019	7,175.32	6,401.27		\$ 13,576.59	236.00	20.00	\$ 256.00
6/2/2019	12,173.75	3,287.02		\$ 15,460.77	290.00	40.00	\$ 330.00
6/9/2019	9,132.83	1,768.44		\$ 10,901.27	581.00	20.00	\$ 601.00
6/16/2019	6,696.35	4,108.17		\$ 10,804.52	385.00	220.00	\$ 605.00
6/23/2019	12,373.50	7,798.90		\$ 20,172.40	466.00	1,359.13	\$ 1,825.13
6/30/2019	9,616.24	3,915.43		\$ 13,531.67	60.00	20.00	\$ 80.00
7/7/2019	9,915.91	6,520.38		\$ 16,436.29	191.00	20.00	\$ 211.00
7/14/2019	6,728.37	2,927.78		\$ 9,656.15	265.00	200.00	\$ 465.00
7/21/2019	6,363.00	9,092.69		\$ 15,455.69	626.00	1,339.13	\$ 1,965.13
7/28/2019	7,692.89	4,864.68		\$ 12,557.57	275.00	0.00	\$ 275.00
8/4/2019	11,486.21	2,599.62		\$ 14,085.83	896.00	20.00	\$ 916.00
8/11/2019	6,258.85	3,397.67		\$ 9,656.52	55.00	0.00	\$ 55.00
8/18/2019	6,111.45	9,367.65		\$ 15,479.10	311.00	1,539.13	\$ 1,850.13
8/25/2019	8,334.75	6,188.63		\$ 14,523.38	260.00	0.00	\$ 260.00
9/1/2019	10,259.60	2,767.93		\$ 13,027.53	406.00	0.00	\$ 406.00
9/8/2019	7,367.40	5,447.81		\$ 12,815.21	405.00	20.00	\$ 425.00
9/15/2019	7,501.02	3,104.38		\$ 10,605.40	561.00	200.00	\$ 761.00
9/22/2019	8,872.10	8,908.20	35.66	\$ 17,815.96	665.00	1,409.13	\$ 2,074.13
9/29/2019	6,202.00	5,435.37	13.42	\$ 11,650.79	196.00	75.00	\$ 271.00
10/6/2019	9,155.00	4,261.97	12.84	\$ 13,429.81	800.00	45.00	\$ 845.00
10/13/2019	9,494.91	2,939.37	22.37	\$ 12,456.65	556.00	0.00	\$ 556.00
10/20/2019	7,179.21	8,253.78	8.40	\$ 15,441.39	285.00	1,539.13	\$ 1,824.13
10/27/2019	13,140.87	9,501.57	10.13	\$ 22,652.57	841.00	0.00	\$ 841.00
11/3/2019	11,482.03	1,955.63		\$ 13,437.66	310.00	20.00	\$ 330.00
11/10/2019	11,946.10	4,104.77	12.76	\$ 16,063.63	110.00	0.00	\$ 110.00
11/17/2019	12,717.77	8,529.40	21.96	\$ 21,269.13	276.00	1,539.13	\$ 1,815.13
11/24/2019	13,510.11	6,167.67	6.09	\$ 19,683.87	315.00	130.00	\$ 445.00
12/1/2019	24,945.49	3,418.84		\$ 28,364.33	2,030.00	0.00	\$ 2,030.00
12/8/2019	12,869.31	6,928.18	7.02	\$ 19,804.51	230.00	20.00	\$ 250.00
12/15/2019				n/a			n/a
12/22/2019				n/a			n/a
12/29/2019				n/a			n/a
Totals	\$ 465,797.71	\$ 254,000.27	403.94	\$ 720,201.92	\$ 20,965.00	\$ 22,982.07	43,947.07
Count	49	49	21	49	49	49	49
Average	\$ 9,506.08	\$ 5,183.68	\$ 19.24	\$ 14,698.00	\$ 427.86	\$ 469.02	\$ 896.88

Week	DESIGNATED GIVING				TOTAL GIVING		
	#1003 Youth Fund	Designated Giving	#1009 Designated Giving	#1008 Kenya Mission Trip Fund	All Designated Giving	Total Weekly Giving from All Sources (Excluding Kenya Mission)	Total Weekly Giving from All Sources
1/6/2019					0	\$ 11,581.85	\$ 11,581.85
1/13/2019					0	\$ 16,072.45	\$ 16,072.45
1/20/2019					0	\$ 13,270.42	\$ 13,270.42
1/27/2019					0	\$ 17,241.92	\$ 17,241.92
2/3/2019					0	\$ 13,511.91	\$ 13,511.91
2/10/2019	108.00	Amazon Smile	66.10		\$ 174.10	\$ 13,965.28	\$ 13,965.28
2/17/2019					0	\$ 12,526.17	\$ 12,526.17
2/24/2019		SFFC-M. Larson	20.00		\$ 20.00	\$ 17,578.84	\$ 17,578.84
3/3/2019					0	\$ 13,818.37	\$ 13,818.37
3/10/2019					0	\$ 12,514.14	\$ 12,514.14
3/17/2019	41.50				\$ 41.50	\$ 14,935.67	\$ 14,935.67
3/24/2019					0	\$ 20,028.56	\$ 20,028.56
3/31/2019					0	\$ 17,652.46	\$ 17,652.46
4/7/2019					0	\$ 17,035.04	\$ 17,035.04
4/14/2019	394.01	Maundy Thur-Something To Eat	60.00		\$ 454.01	\$ 18,551.83	\$ 18,551.83
4/21/2019		Maundy Thur-Something To Eat	2,363.38		\$ 2,363.38	\$ 12,029.76	\$ 12,029.76
4/28/2019		Something To Eat\$463.38/Rumm\$10	473.38		\$ 473.38	\$ 21,249.60	\$ 21,249.60
5/5/2019		Something To Eat	100.00		\$ 100.00	\$ 12,617.50	\$ 12,617.50
5/12/2019		Amazon Smile	66.47		\$ 66.47	\$ 9,347.55	\$ 9,347.55
5/19/2019					0	\$ 18,818.54	\$ 18,818.54
5/26/2019					0	\$ 13,832.59	\$ 13,832.59
6/2/2019		SFFC	300.00		\$ 300.00	\$ 16,090.77	\$ 16,090.77
6/9/2019					0	\$ 11,502.27	\$ 11,502.27
6/16/2019					0	\$ 11,409.52	\$ 11,409.52
6/23/2019					0	\$ 21,997.53	\$ 21,997.53
6/30/2019					0	\$ 13,611.67	\$ 13,611.67
7/7/2019					0	\$ 16,647.29	\$ 16,647.29
7/14/2019					0	\$ 10,121.15	\$ 10,121.15
7/21/2019		VBS Kenya Offering	2,249.71		\$ 2,249.71	\$ 19,670.53	\$ 19,670.53
7/28/2019					0	\$ 12,832.57	\$ 12,832.57
8/4/2019		Amazon Smile	58.65		\$ 58.65	\$ 15,060.48	\$ 15,060.48
8/11/2019					0	\$ 9,711.52	\$ 9,711.52
8/18/2019				250.00	\$ 250.00	\$ 17,329.23	\$ 17,579.23
8/25/2019					0	\$ 14,783.38	\$ 14,783.38
9/1/2019					0	\$ 13,433.53	\$ 13,433.53
9/8/2019					0	\$ 13,240.21	\$ 13,240.21
9/15/2019					0	\$ 11,366.40	\$ 11,366.40
9/22/2019					0	\$ 19,890.09	\$ 19,890.09
9/29/2019		McGovern \$250/Fall Fest \$100	350.00	1,250.00	\$ 1,600.00	\$ 12,271.79	\$ 13,521.79
10/6/2019		Kruse-Camera	739.05		\$ 739.05	\$ 15,013.86	\$ 15,013.86
10/13/2019					0	\$ 13,012.65	\$ 13,012.65
10/20/2019					0	\$ 17,265.52	\$ 17,265.52
10/27/2019				250.00	\$ 250.00	\$ 23,493.57	\$ 23,743.57
11/3/2019		Youthfront-Amber Booth	200.00	800.00	\$ 1,000.00	\$ 13,967.66	\$ 14,767.66
11/10/2019		Youthfront-Amber Booth	50.00	250.00	\$ 300.00	\$ 16,223.63	\$ 16,473.63
11/17/2019				600.00	\$ 600.00	\$ 23,084.26	\$ 23,684.26
11/24/2019		McGovern Cares	1,422.57	150.00	\$ 1,572.57	\$ 21,551.44	\$ 21,701.44
12/1/2019		McGovern Cares/Amazon Smile	151.48	1,325.00	\$ 1,476.48	\$ 30,545.81	\$ 31,870.81
12/8/2019					0	\$ 20,054.51	\$ 20,054.51
12/15/2019					0	n/a	n/a
12/22/2019					0	n/a	n/a
12/29/2019					0	n/a	n/a
Totals	543.51	\$ -	\$ 8,670.79	4,875.00	\$ 14,089.30	\$ 773,363.29	\$ 778,238.29
Count	3		0	16	8.00	20	49
Average	\$ 181.17		\$ 541.92	609.38	\$ 704.47	\$ 15,782.92	\$ 15,882.41